

PATIENT CENTERED  
SCIENCE DRIVEN

Lisbon, Portugal  
September 14-18

**CIRSE 2024**

featuring **IDEAS**

**POCKET GUIDE**

[www.cirse.org](http://www.cirse.org)

Cardiovascular and Interventional Radiological Society of Europe

Your toolkit  
for CIRSE 2024  
in Lisbon!



## CIRSE 2024 IN THE CIRSE SOCIETY APP

- browse the programme
- build your personal schedule
- complete the session evaluation
- participate in e-voting polls
- send questions to the moderators
- find your way around with the interactive floor plan
- browse the list of exhibitors
- watch sessions live and on demand
- connect and chat with other event attendees and much more...

## ONLINE CONGRESS PLATFORM

All livestreamed sessions and more will be available on demand via the online congress platform for twelve weeks following the congress. Access to the online congress platform is included in your congress registration.

CIRSE members will have free access to all webcast recordings starting twelve weeks after the congress via the CIRSE Library.

By purchasing the All-Access Pass 2024, you can get immediate online access to all CIRSE congresses. In addition, you will benefit from full access to CIRSE Academy courses and the CIRSE Library.



[cirse2024.cirse.org](https://cirse2024.cirse.org)



## General information

### Badges

Your personalised badge is your admission card to the congress. For organisational and security reasons, badges must be worn at the congress venue at all times. A lanyard will be provided to you, as well as a congress bag. Identity checks in the congress centre may occur at any time. In case of loss, a replacement badge will be provided at an administrative charge of €80.

### Coffee, snacks & meals

Selected satellite symposia may offer lunch boxes or coffee and pastries. Refreshments can be purchased at the cash bars.

### Opening hours cash bars (ground floor & first floor)

|                         |             |
|-------------------------|-------------|
| Saturday, September 14  | 07:30-18:00 |
| Sunday, September 15    | 08:00-18:00 |
| Monday, September 16    | 08:00-18:00 |
| Tuesday, September 17   | 08:00-18:00 |
| Wednesday, September 18 | 08:00-12:00 |

### Disclaimer

CIRSE cannot accept any liability for the acts of the suppliers to this meeting or the attendees' safety while travelling to or from the congress. All participants are strongly advised to carry adequate travel and health insurance, as CIRSE cannot accept liability for accidents or injuries that may occur.

### Evaluation and Certificate of Attendance

To complete the evaluation and obtain credits for your attendance at CIRSE and IDEAS 2024 sessions, please use the online evaluation system, accessible until December 11 through the CIRSE mobile app and on <https://cirse2024.cirse.org/certificate/>



After you have submitted your event evaluation, your Certificate of Attendance will be sent to you via email.

### Hotels | Social events | City information

For information regarding hotels, transfers, restaurants and excursions, please contact our official travel partner, BUZZ Portugal in cooperation with Kuoni Tumlare Congress, whose information desk is located in the entrance hall of the congress centre. Our travel partners will be pleased to help you with all matters relating to your stay in Lisbon.

### Hotels | Social events | City information & Registration help desk – opening hours

|                         |             |
|-------------------------|-------------|
| Friday, September 13    | 16:00-18:00 |
| Saturday, September 14  | 07:00-18:00 |
| Sunday, September 15    | 07:30-18:00 |
| Monday, September 16    | 08:00-18:00 |
| Tuesday, September 17   | 08:00-18:00 |
| Wednesday, September 18 | 08:00-13:00 |

### Internet

Network: CIRSE 2024  
Password: Lisbon24

### Photographs and video recording

Filming is not permitted in the following areas:

- lecture and session halls
- hands-on training rooms, simulator gallery
- poster area
- industry exhibition and learning centres

Lectures may only be filmed with prior written consent from the presenter and the CIRSE office. Use of filming and/or sound equipment without permission will result in the violator(s) being asked to leave the congress. Any public dissemination of photos or videos taken at a CIRSE congress must mention the event accordingly. Subject to the authors' consent, all recorded presentation material will be made available on the online congress platform.

### Poster area

Posters can be viewed electronically through the online event platform. For a detailed list of all posters, please refer to the posters section in the scientific programme of the app. The poster area is located on the first floor.

## General information

### Speaker centre

Presentations can be uploaded either online or onsite at the speaker centre (located on the ground floor). All material must be in English and provided on a USB flash drive. Please make sure to upload and test the correct display and functioning of your presentation/s at the speaker centre at least 90 minutes prior to the beginning of the corresponding session.

### Speaker centre opening hours

|                         |             |
|-------------------------|-------------|
| Friday, September 13    | 16:00-18:30 |
| Saturday, September 14  | 07:30-18:30 |
| Sunday, September 15    | 08:00-18:30 |
| Monday, September 16    | 08:00-18:30 |
| Tuesday, September 17   | 08:00-18:30 |
| Wednesday, September 18 | 08:00-12:00 |

### Technical exhibition

The CIRSE technical exhibition is located on the entrance level.

### Technical exhibition opening hours

|                        |             |
|------------------------|-------------|
| Saturday, September 14 | 09:00-18:00 |
| Sunday, September 15   | 09:00-18:00 |
| Monday, September 16   | 09:00-18:00 |
| Tuesday, September 17  | 09:00-18:00 |

### Transportation in Lisbon

#### Shuttle bus service

To enable delegates to maximize their time at the congress, a number of complimentary shuttle bus routes will be provided.

Scan the QR code below to access the shuttle bus timetable!



#### Taxis

Taxis will be available in front of the congress centre.

For more information, please visit the "Hotels | Social events | City information" desk located in the entrance area.



PIONEERING PROGRESS

Barcelona  
SEPT  
13-17  
**CIRSE 2025**

[www.cirse.org](http://www.cirse.org)

# Saturday, September 14

| 08:00  |  | 09:00  |  | 10:00  |  | 11:00   |  | 12:00   |  | 13:00 |  | 14:00   |  | 15:00  |  | 16:00  |  | 17:00   |  | 18:00   |  | 19:00 |  |  |  |
|--|--|--|--|--|--|---|--|---|--|-------|--|---|--|--|--|--|--|---|--|---|--|-------|--|--|--|
| <b>ERT 111</b><br>Hot pepper or sweet chili – which is the ideal femoropopliteal scaffold?<br>Auditorium 6 |  | <b>VL 121</b><br>Outstanding arterial<br>video learning<br>Auditorium 6                              |  | <b>SP 131</b><br>FIRST@CIRSE – First data release on vascular IR trials and studies<br>Auditorium 6              |  |   |  |   |  |       |  |   |  |  |  | <b>FC 161</b><br>Reaching the outer limit: below-the-ankle revascularisation<br>Auditorium 7 |  | <b>CEC 171</b><br>Critical limb ischaemia: making progress below the knee<br>Auditorium 7 |  |   |  |       |  |  |  |
| <b>FS 112</b><br>Trauma team and the role of IR<br>Auditorium 8  |  | <b>CS 122</b><br>Fertility and uterine fibroids management<br>Auditorium 1                           |  | <b>CBD 132</b><br>Pregnancy-related uterine haemorrhage<br>Auditorium 2  |  |   |  | <b>MPI 141</b><br>Meet the brains behind these landmark trials<br>News on Stage |  |       |  |   |  | <b>OP 151</b><br>Opening and Awards Ceremony<br>Auditorium 1 |  | <b>FS 162</b><br>Superior rectal artery embolization – haemorrhoid<br>Auditorium 2           |  | <b>ETF 172</b><br>ETF short talks: Next generation of IR<br>News on Stage                 |  |   |  |       |  |  |  |
| <b>FS 113</b><br>IR for pre-operative liver management<br>Room 3.A   |  | <b>FS 123</b><br>HCC: open questions<br>Auditorium 8   |  | <b>FS 133</b><br>HCC: when one therapy is not enough<br>Room 5.A   |  |   |  | Satellite Symposia  |  |       |  |   |  |  |  | <b>WS 163</b><br>Reliability in percutaneous tumour ablation<br>Room 5.B                     |  | <b>WS 173</b><br>Access in small arteries<br>Room 5.B                                     |  |   |  |       |  |  |  |
| <b>FS 114</b><br>IR going green<br>Room 3.B  |  | <b>FS 124</b><br>Communication with the patient<br>Room 3.B  |  | <b>FS 134</b><br>Patient in focus: quality-of-life outcomes in interventional oncology<br>Room 3.A               |  |   |  |   |  |       |  |   |  |  |  | <b>ERT 164</b><br>Stroke management: where do we stand?<br>Auditorium 8                      |  | <b>FS 174</b><br>All you need to know about vascular malformations<br>Auditorium 8        |  |   |  |       |  |  |  |
| <b>FS 115</b><br>Congenital portosystemic shunts: what IRs should know<br>Auditorium 2                     |  | <b>FS 125</b><br>Acute bleeding in children: what any IR should know to save a child<br>Auditorium 2 |  | <b>FS 135</b><br>Portal hypertension in children and adolescents: from symptomatic to therapeutic IR<br>Room 3.B |  |   |  |   |  |       |  |   |  |  |  | <b>CBD 165</b><br>Genito-urinary interventions in children<br>Auditorium 6                   |  | <b>SP 175</b><br>Venous interventions 2<br>Room 5.A                                       |  |   |  |       |  |  |  |
| <b>ST 116</b><br>Introducing IR<br>Room 5.A  |  | <b>IRT 126</b><br>Research in IR<br>Room 3.A   |  | <b>WIR 136</b><br>Women in IR<br>Auditorium 8  |  |   |  |   |  |       |  |   |  |  |  | <b>SP 166</b><br>Venous interventions 1<br>Room 3.B  |  | <b>SP 176</b><br>Neurointervention<br>Room 1.15   |  |   |  |       |  |  |  |
|  |  |  |  |  |  |   |  |   |  |       |  |   |  |  |  | <b>SP 167</b><br>Biliary and gastrointestinal IR<br>Room 1.15                                |  | <b>SP 177</b><br>Ablation of kidney tumours: techniques and outcomes<br>Room 3.B          |  |   |  |       |  |  |  |
|  |  |  |  |  |  |   |  |   |  |       |  |   |  |  |  | <b>NA 169</b> – Global IR summit part 1<br>Room 3.A  |  | <b>NA 178</b> – Global IR summit part 2<br>Room 3.A                                       |  |   |  |       |  |  |  |
|  |  |  |  |  |  |   |  |   |  |       |  |   |  |  |  | Satellite Symposium  |  |   |  |   |  |       |  |  |  |
| <b>HGI 11.1</b><br>Hands-on GI lab<br>Hands-on Room 4  |  |  |  |  |  |   |  |   |  |       |  |   |  |  |  |  |  | <b>HGI 16.1</b><br>Hands-on GI lab<br>Hands-on Room 4                                     |  |   |  |       |  |  |  |
| <b>HDT-MT 11.2</b><br>Mechanical thrombectomy – venous and pulmonary embolism<br>Hands-on Room 1           |  |  |  |  |  |   |  |   |  |       |  |   |  |  |  |  |  |   |  | <b>HDT-VV 16.2</b><br>Varicose veins<br>Hands-on Room 1                                       |  |       |  |  |  |
| <b>HDT-EMT 11.3</b><br>Embolization: coils & plugs<br>Hands-on Room 3                                      |  |  |  |  |  | <b>ST-HDT EMT 13.1</b><br>Embolization: coils & plugs for students<br>Hands-on Room 3 |  |   |  |       |  |   |  |  |  |  |  |   |  | <b>HDT-EMT 16.3</b><br>Embolization: particulate agents<br>Hands-on Room 3                    |  |       |  |  |  |
| <b>HDT-VAT 11.4</b><br>Vertebral augmentation<br>Hands-on Room 2   |  |  |  |  |  |   |  |   |  |       |  |   |  |  |  |  |  |   |  | <b>HDT-CT 16.4</b><br>CBCT and image-guided fusion<br>Hands-on Room 2                         |  |       |  |  |  |
| <b>SIM 1.1</b><br>Ischaemic stroke<br>Simulator Gallery  |  | <b>SIM 1.2</b><br>Ischaemic stroke<br>Simulator Gallery  |  | <b>SIM 1.3</b><br>Ischaemic stroke<br>Simulator Gallery  |  |   |  |   |  |       |  |   |  |  |  |  |  |   |  | <b>ST-SIM 1.6</b><br>Ischaemic stroke – Simulation training for students<br>Simulator Gallery |  |       |  |  |  |
|  |  |  |  |  |  |   |  |   |  |       |  | <b>SIM 1.4</b><br>Ischaemic stroke<br>Simulator Gallery |  | <b>SIM 1.5</b><br>Ischaemic stroke<br>Simulator Gallery      |  |  |  |   |  |   |  |       |  |  |  |



# Monday, September 16

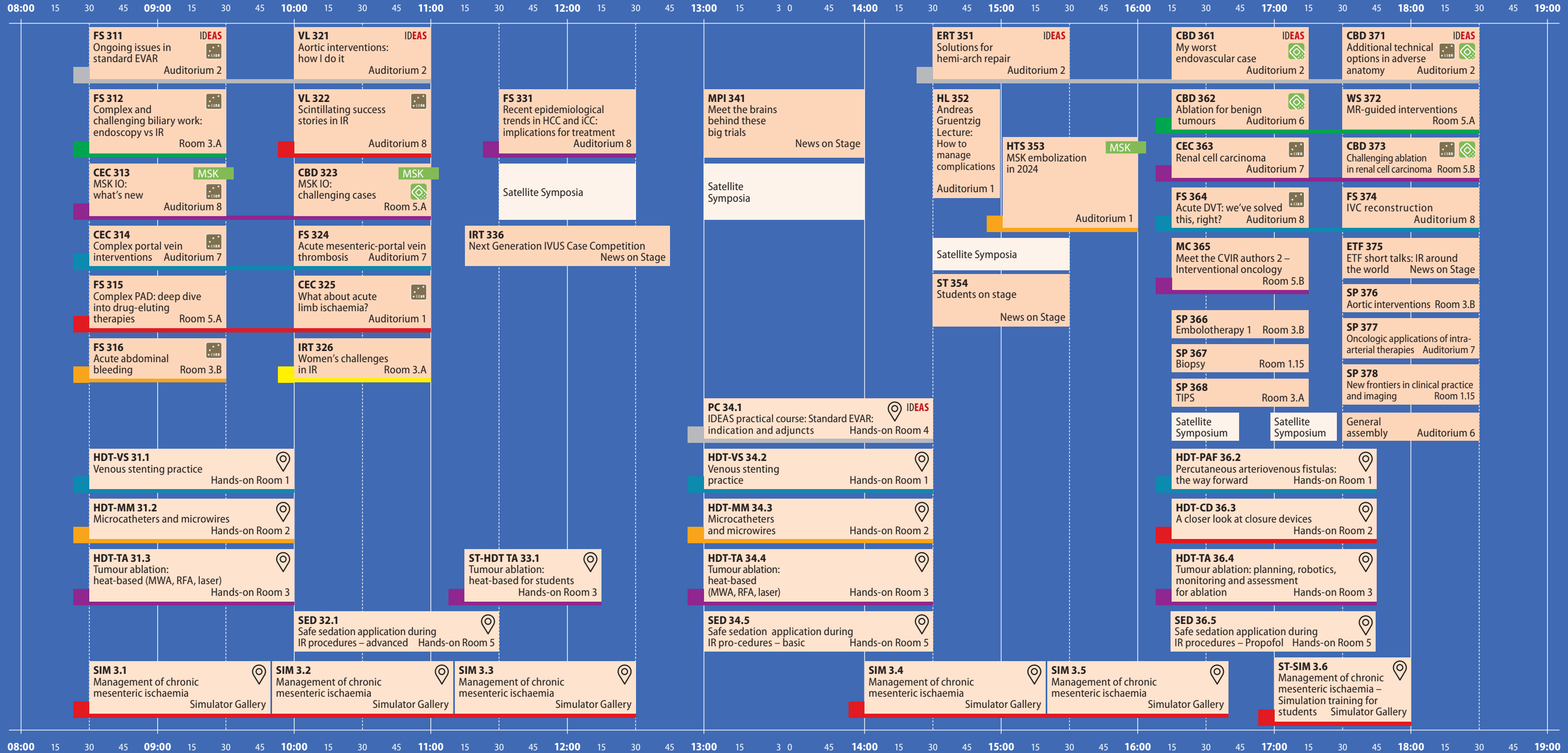

# Tuesday, September 17

| 08:00  | 15 | 30 | 45 | 09:00  | 15 | 30 | 45 | 10:00   | 15 | 30 | 45 | 11:00  | 15 | 30 | 45 | 12:00   | 15 | 30 | 45 | 13:00   | 15 | 30 | 45 | 14:00  | 15 | 30 | 45 | 15:00 | 15 | 30 | 45 | 16:00 | 15 | 30 | 45 | 17:00 | 15 | 30 | 45 | 18:00 | 15 | 30 | 45 | 19:00 |
|--|----|----|----|--|----|----|----|---|----|----|----|--|----|----|----|---|----|----|----|---|----|----|----|--|----|----|----|-------|----|----|----|-------|----|----|----|-------|----|----|----|-------|----|----|----|-------|
| <b>FS 411</b> IDEAS<br>Issues in TAAA stentgrafting<br>Auditorium 2                            |    |    |    | <b>FS 421</b> IDEAS<br>Post dissection thoracoabdominal aneurysm<br>Auditorium 2         |    |    |    | <b>ERT 431</b> IDEAS<br>Treatment options in acute AAA unsuitable for standard EVAR<br>Auditorium 2 |    |    |    | Satellite Symposia   |    |    |    | <b>HTS 451</b> IDEAS<br>Hot topics<br>Auditorium 2  |    |    |    | <b>ERT 461</b> IDEAS<br>Type II endoleak<br>Auditorium 2  |    |    |    | <b>CBD 471</b> IDEAS<br>Most amazing bail-outs in endo-vascular procedures<br>Auditorium 2 |    |    |    |       |    |    |    |       |    |    |    |       |    |    |    |       |    |    |    |       |
| <b>FS 412</b> MSK<br>Pain management<br>Room 3.B   |    |    |    | <b>FS 422</b> MSK<br>Cryoneurolysis<br>Room 3.B  |    |    |    | <b>FS 432</b> MSK<br>Spine 2024<br>Room 3.B   |    |    |    | Satellite Symposia   |    |    |    | <b>HTS 453</b><br>Setting up clinical services in IR – open for business<br>Auditorium 1          |    |    |    | <b>CBD 462</b><br>Dealing with complications after transplantation<br>Room 5.B                      |    |    |    | <b>WS 472</b><br>CEUS in IR<br>Room 5.A  |    |    |    |       |    |    |    |       |    |    |    |       |    |    |    |       |    |    |    |       |
| <b>CEC 413</b><br>CRC liver metastatic disease<br>Auditorium 8                                 |    |    |    | <b>FS 423</b><br>Local treatments for pancreatic cancer<br>Auditorium 8                  |    |    |    | <b>CEC 433</b><br>Building an ablation practice<br>Auditorium 8                                     |    |    |    | <b>HL 452</b><br>Josef Roesch Lecture: Crisis is opportunity: lessons from the COVID-19 pandemic<br>Auditorium 1 |    |    |    | <b>WS 463</b><br>Thyroid intervention<br>Room 3.B   |    |    |    | <b>FS 473</b><br>Non-small cell lung cancer in 2024<br>Room 5.B                                     |    |    |    |  |    |    |    |       |    |    |    |       |    |    |    |       |    |    |    |       |    |    |    |       |
| <b>FS 414</b><br>New frontiers in deep venous interventions<br>Room 5.A                        |    |    |    | <b>ERT 424</b><br>Managing occluded thoracic central veins<br>Room 5.A                   |    |    |    | <b>CEC 434</b><br>Expanding the lymphatic IR network for all ages<br>Auditorium 6                   |    |    |    | <b>S 455</b><br>IR Innovation: from idea to initial public offering<br>Auditorium 8                              |    |    |    | <b>CEC 464</b><br>Female pelvic venous disease: a multidisciplinary perspective<br>Auditorium 8   |    |    |    | <b>FS 474</b><br>Recanalization of venous stents<br>Auditorium 8                                    |    |    |    |  |    |    |    |       |    |    |    |       |    |    |    |       |    |    |    |       |    |    |    |       |
| <b>FS 415</b><br>Sustainability and environmental protection in IR<br>Room 3.A                 |    |    |    | <b>IRT 425</b><br>Future technologies in IR<br>Room 3.A                                  |    |    |    | <b>FS 435</b><br>Artificial intelligence for interventional radiology<br>Room 5.A                   |    |    |    | <b>ETF 454</b><br>ETF short talks: AI in IR<br>News on Stage   |    |    |    | <b>FS 465</b><br>Robotics and navigation<br>Room 5.A  |    |    |    | <b>SP 475</b><br>Intra-arterial therapies for HCC<br>Room 1.15                                      |    |    |    |  |    |    |    |       |    |    |    |       |    |    |    |       |    |    |    |       |    |    |    |       |
| <b>CEC 416</b><br>Treatment of complex visceral artery aneurysms<br>Auditorium 6               |    |    |    | <b>FS 426</b><br>Dealing with dialysis outflow difficulties<br>Auditorium 6              |    |    |    | <b>FS 436</b><br>Complex PAD: deep venous arterialisation<br>Auditorium 1                           |    |    |    | <b>NA 467</b><br>APRI and SOBRICE joint symposium<br>Room 3.A  |    |    |    | <b>SP 476</b><br>Peripheral and renal artery 2<br>Room 3.B  |    |    |    |   |    |    |    |  |    |    |    |       |    |    |    |       |    |    |    |       |    |    |    |       |    |    |    |       |
| <b>HDT-CD 41.1</b><br>A closer look at closure devices<br>Hands-on Room 2                      |    |    |    | <b>ST-HDT TA 43.1</b><br>Tumour ablation: cold-based for students<br>Hands-on Room 3     |    |    |    | <b>HDT-MT 44.1</b><br>Mechanical thrombectomy – atherectomy and arterial<br>Hands-on Room 1         |    |    |    | <b>HDT-CD 41.2</b><br>Tumour ablation: cold-based<br>Hands-on Room 3   |    |    |    | <b>HDT-MT 46.1</b><br>Mechanical thrombectomy – atherectomy and arterial<br>Hands-on Room 1       |    |    |    |   |    |    |    |  |    |    |    |       |    |    |    |       |    |    |    |       |    |    |    |       |    |    |    |       |
| <b>HDT-TA 41.2</b><br>Tumour ablation: cold-based<br>Hands-on Room 3                           |    |    |    | <b>ST-HDT TA 43.1</b><br>Tumour ablation: cold-based for students<br>Hands-on Room 3     |    |    |    | <b>HDT-TA 44.2</b><br>Tumour ablation: cold-based<br>Hands-on Room 3                                |    |    |    | <b>HDT-TA 41.3</b><br>Percutaneous arteriovenous fistulas: the way forward<br>Hands-on Room 1                    |    |    |    | <b>HDT-TA 46.2</b><br>Tumour ablation: non-thermal (IRE, electro-chemotherapy)<br>Hands-on Room 3 |    |    |    |   |    |    |    |  |    |    |    |       |    |    |    |       |    |    |    |       |    |    |    |       |    |    |    |       |
| <b>HDT-PAF 41.3</b><br>Percutaneous arteriovenous fistulas: the way forward<br>Hands-on Room 1 |    |    |    | <b>PC 44.3</b> IDEAS<br>IDEAS practical course: FEVAR tips and tricks<br>Hands-on Room 4 |    |    |    | <b>SIM 4.1</b><br>Prostatic embolization<br>Simulator Gallery                                       |    |    |    | <b>SIM 4.2</b><br>Prostatic embolization<br>Simulator Gallery  |    |    |    | <b>SIM 4.3</b><br>Prostatic embolization<br>Simulator Gallery                                     |    |    |    |   |    |    |    |  |    |    |    |       |    |    |    |       |    |    |    |       |    |    |    |       |    |    |    |       |
| <b>SIM 4.1</b><br>Prostatic embolization<br>Simulator Gallery                                  |    |    |    | <b>SIM 4.2</b><br>Prostatic embolization<br>Simulator Gallery                            |    |    |    | <b>SIM 4.3</b><br>Prostatic embolization<br>Simulator Gallery                                       |    |    |    | <b>SIM 4.4</b><br>Prostatic embolization<br>Simulator Gallery  |    |    |    | <b>SIM 4.5</b><br>Prostatic embolization<br>Simulator Gallery                                     |    |    |    | <b>ST-SIM 4.6</b><br>Prostatic embolization – Simulation training for students<br>Simulator Gallery |    |    |    |  |    |    |    |       |    |    |    |       |    |    |    |       |    |    |    |       |    |    |    |       |



# Wednesday, September 18

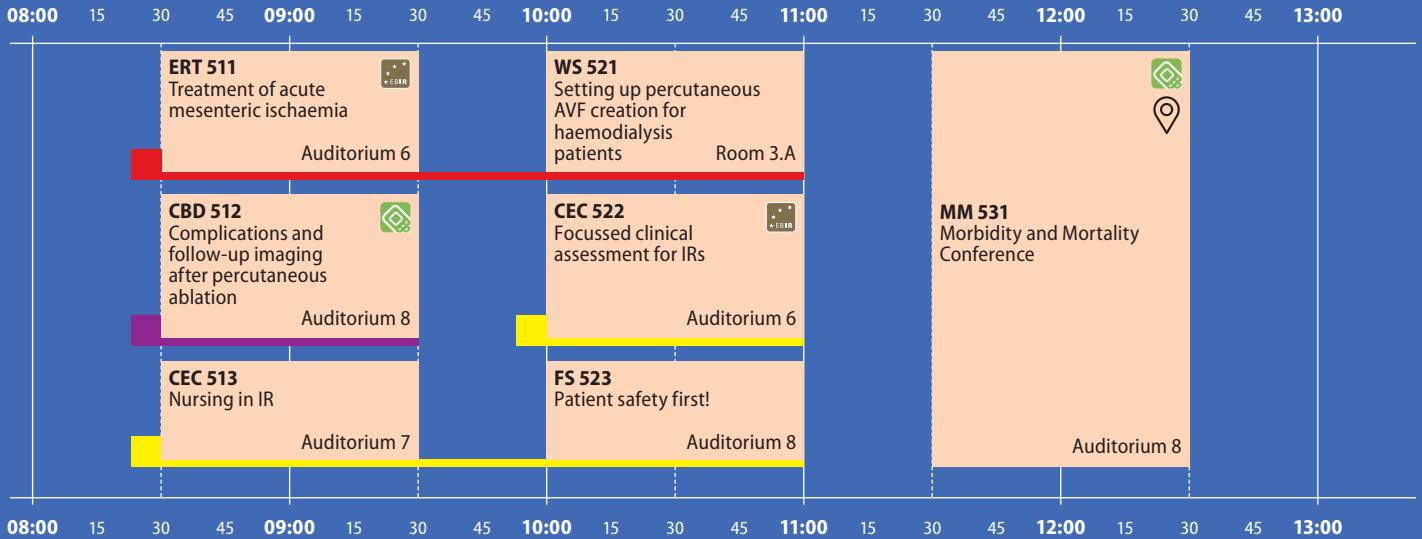

**ARTERIAL INTERVENTION**

**VENOUS INTERVENTION**

**AORTIC INTERVENTION** IDEAS

**INTERVENTIONAL ONCOLOGY**

**PAED** PAEDIATRIC

**EMBOLISATION**

**NEUROINTERVENTION**

**NON-VASCULAR INTERVENTION**

**IR MANAGEMENT**

**MSK** MSK

**IDEAS** Interdisciplinary Endovascular Aortic Symposium



Sessions include lectures that are recommended for EBIR preparation



e-voting



Onsite exclusive

**CBD** Case-based Discussion

**CEC** Clinical Evaluation Course

**CM** CIRSE meets

**CS** Controversy Session

**ERT** Expert Round Table

**ETF** European Trainee Forum

**FC** Fundamental Course

**FS** Focus Session

**HDT** Hands-on Device Training

**HGI** Hands-on GI Lab

**HL** Honorary Lecture

**HTS** Hot Topic Symposium

**IRT** IR Trainee Session

**MC** Meet the CVIR authors

**MPI** Meet the PI

**NA** National Society Session

**PC** IDEAS Practical Course

**S** Symposium

**SED** Safe Sedation Training

**SIM** Simulation Training

**SP** Scientific Paper Session

**ST** Student Programme

**VL** Video Learning Session

**WIR** Women in IR

**WS** Workshop



INTERNATIONAL ACCREDITATION SYSTEM FOR  
INTERVENTIONAL ONCOLOGY SERVICES

## THE ONLY ACCREDITATION SYSTEM IN THE WORLD FOR INTERVENTIONAL ONCOLOGY SERVICES

Join today to become part of the global network of top IOs growing and defining the future of interventional oncology.

### IASIOS members can benefit from:

- Two free registrations for the CIRSE Annual Congress and ECIO
- Networking and mentoring opportunities
- Exclusive benchmarking surveys
- Workshops for improving your services
- Promotion for your facility

**Don't miss our daily activities during CIRSE 2024. Scan below for a detailed schedule, or visit the congress app.**



[www.iasios.org](http://www.iasios.org)



**CIRSE Radiation Protection**

## Radiation Safety Talks

Saturday, September 14  
12:30-14:35

### **Optimizing protection: Protecting patients and staff in IR procedures**

Sunday, September 15  
12:30-14:25

### **Effects of high radiation dose** *Featuring first RPP M&M session*

Monday, September 16  
12:30-14:25

### **Women in IR** *Featuring first RPP round table*

Tuesday, September 17  
12:30-14:30

### **Optimizing training**



**See the full  
programme here**

NEW IN  
2024

# SPHAIRE

by CIRSE

SPHAIRE is a brand-new interactive area dedicated to deepening the understanding of what emerging technologies including artificial intelligence (AI) can bring to interventional radiology.

## List of exhibitors

Aidoc  
AR Baltic Medical  
B. Braun Melsungen AG  
Cascination  
Carez AI  
European Institute for Biomedical Imaging Research  
Medinbox  
ThinkSono

Visit SPHAIRE at the back end of the exhibition, next to the News on Stage area!



## SUNDAY, SEPTEMBER 15

10:00 - 11:00

**Artificial intelligence and healthcare:  
a paradigm shift?**

16:15 - 17:15

**Developing AI algorithms to solve clinical problems**

## MONDAY, SEPTEMBER 16

10:00 - 11:00

**Current AI applications in interventional radiology**

16:15 - 17:15

**Future AI applications in interventional radiology**

## TUESDAY, SEPTEMBER 17

10:00 - 11:00

**Training and reporting: assistance and  
augmentation**

# ESIR 2025



European School of Interventional Radiology

**Ablation from A to Z: Liver, kidney and thyroid**  
Strasbourg (FR) | January 23-24

**Dialysis vascular access interventions**  
Athens (GR) | February 13-14

**Thermal ablation of benign and malignant thyroid lesions**  
Vila Nova de Gaia (PT) | March 20-21

**Portovenous interventions of the liver**  
Düsseldorf (DE) | April 24-25

**Spine interventions: Advanced indications**  
Cagliari (IT) | June 5-6

**Prostatic artery embolization**  
Milan (IT) | June 26-27

**Thyroid thermal ablation**  
Milan (IT) | October 2-3

**MSK embolization**  
Strasbourg (FR) | October 16-17

**Ablation from A to Z: Lung and MSK**  
Strasbourg (FR) | November 6-7

**Essentials of embolization: Liquid embolization**  
Strasbourg (FR) | November 27-28

**Endovascular treatment of acute ischaemic stroke**  
Maastricht (NL) | December 16-17

# ESIR @ CIRSE 2024

## Hands-on workshops at the ESIR booth

Registration | Saturday | September 14

Breast Tumour Ablation | Sunday | September 15

Thyroid Tumour Ablation | Monday | September 16

Thyroid Tumour Ablation | Tuesday | September 17

The ESIR booth (C09) is located on the first floor.

*In collaboration  
with our educational  
partner SurgMate*



# ESIR 2026

Apply now to host  
an ESIR course at your  
institution in 2026!

Application deadline:  
January 17, 2025.

Visit the ESIR booth or [www.esir.org](http://www.esir.org)  
for more information.





Check out the EBIR booth in the exhibition area and find out more about the examination that has allowed almost 1,500 IRs worldwide to certify their expertise.

**APPLY NOW  
AND BOOST YOUR  
CAREER!**

#### UPCOMING EXAMINATIONS

March 20, 2025 | English | German  
October 23, 2025 | English | Spanish | Italian  
March 19, 2026 | English | German

**Join us for the EBIR preparatory session  
15 September 16:15 in Room 5.B!**



For more information, contact us at [ebir@cirse.org](mailto:ebir@cirse.org), or scan the QR code to visit our website.

PATIENT CENTERED  
SCIENCE DRIVEN

Lisbon, Portugal  
September 14-18  
**CIRSE 2024**

featuring **IDEAS**

**CORPORATE ACTIVITIES  
& EXHIBITION**

Satellite Symposia  
Technical Exhibition

[www.cirse.org](http://www.cirse.org)

## Saturday, September 14

- 13:00-14:00, Auditorium 6  
**Boston Scientific**  
SY 142 Real cases and trial outcomes: a new standard in SFA intervention
- 13:00-14:00, Auditorium 2  
**Philips**  
SY 143 Are upfront investments in “get it right first time” strategies justified in cash strapped health services?
- 13:00-14:00, Auditorium 8  
**Guerbet**  
SY 144 TACE combined with immunotherapy in unresectable HCC: a US perspective
- 16:15-16:45, Room 5.A  
**Reflow Medical**  
SY 168 Spur RST: maximizing BTK CLTI treatment outcomes

## Sunday, September 15

- 11:30-12:30, Auditorium 1  
**Boston Scientific**  
SY 232 Cryoablation in women’s health
- 11:30-12:30, Auditorium 6  
**Cook Medical**  
SY 233 Complex, calcified lesions in the SFA: discover the evidence comparing non-polymer vs polymer coated DES
- 11:30-12:30, Auditorium 2  
**Merit Medical**  
SY 234 Treating synovial arterial hypervascularity in the knee joint: what we know and what we still need to know: data, cases & research

- 13:00-14:00, Auditorium 6  
**Terumo Interventional Systems**  
SY 242 The patient centric evolution of intra-arterial therapies
- 13:00-14:00, Auditorium 8  
**Cook Medical**  
SY 243 Maximizing TIPS potential: the impact of early intervention
- 13:00-14:00, Auditorium 2  
**Inari Medical**  
SY 244 The impact of mechanical thrombectomy in the management of venous thromboembolism
- 14:30-15:30, Auditorium 2  
**Shockwave Medical**  
SY 254 Is it time to rethink your treatment strategy for large vessel calcification?
- 14:30-15:30, Auditorium 8  
**BIOTRONIK**  
SY 255 Addressing the complex while keeping it simple: a novel all-in-one solution for PAD treatment
- 14:30-15:30, Room 5.A  
**Philips**  
SY 256 Advancing radioembolization through effective imaging; experts from three continents share cases
- 16:15-16:45, Room 5.A  
**BIOTRONIK**  
SY 268a The complex made simple: the new Oscar multifunctional catheter
- 17:35-18:05, Room 5.A  
**LifeTech Scientific**  
SY 278 Ankura stent graft, a solution of daily AAA and a platform of difficult cases with innovated technology

## Monday, September 16

11:30-12:30, Auditorium 7  
**Guerbet**  
SY 332 cTACE vs. Y90 in HCC – revolution or co-evolution?

11:30-12:30, Room 5.A  
**BD**  
SY 333 Unraveling the complexity of deep venous disorders

11:30-12:30, Auditorium 1  
**Siemens Healthineers**  
SY 334 Optimizing liver directed therapies in a future focused IR ecosystem

11:30-12:30, Auditorium 6  
**Medtronic**  
SY 335 Conversation with the experts: embolotherapy in abdominopelvic pathologies

13:00-14:00, Auditorium 1  
**Terumo Interventional Systems**  
SY 342 What is the added value of a novel braided nitinol stent in the PAD treatment?

13:00-14:00, Auditorium 7  
**Merit Medical**  
SY 343 New evidence: reshaping clinical strategies for AV access long-term patency with Merit WRAPSODY™ cell-impermeable endoprosthesis

13:00-14:00, Auditorium 8  
**Penumbra**  
SY 344 Revolutionising arterial and venous thrombus management with computer-assisted vacuum thrombectomy (CAVT)

14:30-15:30, Auditorium 7  
**W. L. Gore & Associates**  
SY 355 The trends in TIPS using GORE® VIATORR® TIPS Endoprosthesis with Controlled Expansion to treat portal hypertension complications

14:30-15:30, Auditorium 8  
**Sirtex**  
SY 356 Treatment options in HCC – from A to C

14:30-15:30, Auditorium 6  
**Concept Medical**  
SY 357 Sirolimus coated balloon: the future of PAD treatment awaits

16:15-16:45, Room 5.A  
**Balt**  
SY 369a New clinical studies in peripheral embolization

16:55-17:25, Room 5.A  
**Shape Memory Medical**  
SY 369b Smart polymer embolization: enabling versatility

## Tuesday, September 17

13:00-14:00, Auditorium 6  
**Canon Medical**  
SY 441 The future of interventional radiology imaging

13:00-14:00, Auditorium 8  
**Abbott**  
SY 442 Orbital atherectomy for calcified femoropopliteal lesions: the importance of vessel preparation

13:00-14:00, Room 5.A  
**Cambridge Interventional**  
SY 443 The future of RFA is now – optimized tumour ablation outcomes

For detailed information please refer to the app or the event platform.



## Learning centres at CIRSE 2024

The learning centres will provide an excellent opportunity for all congress delegates to test the latest interventional devices, gain hands-on experience with new equipment and talk to industry representatives.

The following companies will provide learning centres:



Please note that CIRSE is not responsible for the information provided at the learning centres.

To see the full programme, please refer to the website or event app.



# Next Research

Contract Research Organisation

## Take your next step in research.



[www.nextresearch.org](http://www.nextresearch.org)

### Connect with Next Research

Scan the QR code to schedule a free 30-minute consultation and explore how Next Research can help propel your projects to new heights.





# Floor plan – Lisboa Congress Centre – Ground floor



- Learning centre
- Lecture room / Hands-on room
- Meeting room
- SPHAIRE by CIRSE
- Technical exhibition

Entrance

**Floor plan – Lisboa Congress Centre – First floor**



**AIP Building – First floor**

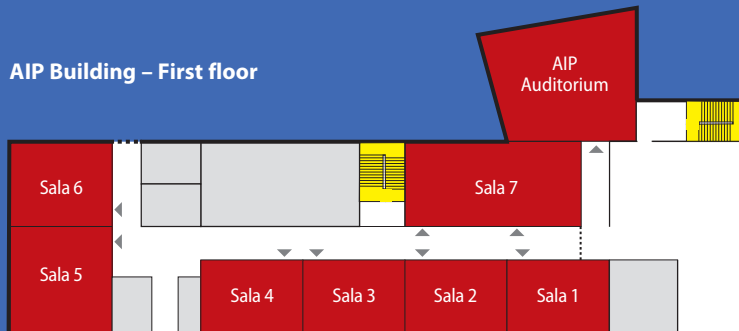

**Lisboa Congress Centre Second floor**

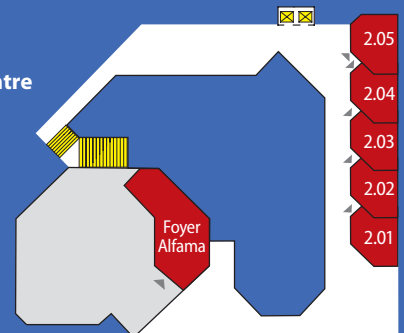

## Technical exhibition

### Technical exhibition

| Official name            | Booth #  | Official name                                      | Booth # |
|--------------------------|----------|--|---------|
| Abbott                   | 48       | ELLA-CS  | 29      |
| Adept Medical            | 72       | Endovascular Today                                 | 54      |
| Aidoc                    | SP01     | ESIR   | C09     |
| ALN                      | 34       | ET 2025  | C12     |
| Andanza International    | 6        | European Institute for Biomedical Imaging Research | SP06    |
| AngioDynamics            | 75       | F Care Systems                                     | 53      |
| APT Medical              | 8        | GE HealthCare                                      | 47      |
| AR Baltic                | 40, SP02 | GEM  | 67      |
| Argon Medical            | 27       | GUERBET  | 69      |
| Asahi Intecc             | 55       | HS Hospital  | 50      |
| Avanos Medical           | 56a      | IASIOS   | C03     |
| Axio Biosolutions        | 62       | ICCIR 2025   | C13     |
| B. Braun                 | 51, SP03 | IceCure Medical                                    | 15      |
| Balt                     | 32       | IGEA   | 84      |
| Barty Medical            | 63       | Immunophotonics                                    | 60      |
| BD                       | 24       | Inari Medical                                      | 45      |
| Bentley                  | 80       | Interventional News                                | 59      |
| Biotronik                | 1        | Interventional Systems                             | 46      |
| Boston Scientific        | 38       | IR Curricula                                       | C08     |
| Burlington Medical       | RPP04    | iVascular  | 30      |
| Cambridge Interventional | 83       | IZI Medical  | 28      |
| Canon Medical            | 35       | Johnson & Johnson MedTech                          | 71      |
| Canyon Medical           | 26       | Leapmed Healthcare                                 | 25      |
| Cardionovum              | 41       | Lumibird Medical                                   | 22      |
| Carez AI                 | SP05     | MASMEC   | 66      |
| CASCINATION AG           | 82, SP04 | MAVIG  | RPP01   |
| CIRSE 2025               | C10      | MCM MEDSYS   | 65      |
| CIRSE waterbottles       | C16      | MDT X-Ray  | RPP02   |
| Concept Medical          | 23       | Medax  | 13      |
| Cook Medical             | 4        | MEDCOMP  | 9       |
| Cordis                   | 12       | MEDEX RESEARCH                                     | 79a     |
| Curaway Medical          | 20       | Medical Templates                                  | 14      |
| CVIR                     | C04      | Medicor  | 77      |
| CVIR Endovascular        | C05      | Medinbox   | SP07    |
| EBIR                     | C07      | Medtronic  | 39      |
| ECIO 2025                | C11      | Mentice  | 73      |
| ECO Medical              | 21       | Merit Medical                                      | 11      |
| EDIZIONI MINERVA MEDICA  | 31       | Mermaid Medical                                    | 17      |

## Technical exhibition

### Technical exhibition

| Official name               | Booth # |
|-----------------------------|---------|
| NEXTBIOMEDICAL              | 43      |
| Next Research               | C02     |
| Novian Health               | 58      |
| Online Education            | C06     |
| Optimed                     | 3       |
| Penumbra                    | 44      |
| PHILIPS                     | 49      |
| Quantum Surgical            | 42      |
| Radpad                      | RPP05   |
| Reflow Medical              | 70      |
| RF MEDICAL                  | 52      |
| Rontis                      | 76      |
| Scitech                     | 78      |
| Shanghai Kindly             | 16      |
| Shape Memory Medical        | 33      |
| Shockwave Medical           | 2       |
| Siemens Healthineers        | 37      |
| SIR                         | 61      |
| Sirtex Medical              | 68      |
| Sono-Coat                   | 57      |
| STERYLAB                    | 7       |
| Stryker                     | 74      |
| Students' Corner            | C01     |
| SUNGJIN-HITECH              | 64      |
| Surgical Science            | 19      |
| Surgnova                    | 18      |
| Terumo                      | 36      |
| Texray                      | RPP03   |
| ThinkSono                   | SP08    |
| Tokai Medical               | 56      |
| UniRay Medical              | RPP06   |
| Varian                      | 37      |
| Veryan Medical              | 5       |
| Wall of Honourees & Fellows | C14     |
| waterdrop®                  | C15     |
| W.L. Gore                   | 10      |
| Wisepress                   | 79      |
| Zylox-Tonbridge Medical     | 81      |

### National Societies

| Official name   | Booth # |
|---|---------|
| AIOU Association of Intervertional Oncologists of Ukraine                               | S01     |
| APRI Associação Portuguesa de Radiologia de Intervenção                                 | S02     |
| BSIR British Society of Interventional Radiology  | S03     |
| CAIR Canadian Association for Interventional Radiology                                  | S04     |
| CCI China College of Interventionalists   | S05     |
| DeGIR DeGIR German Society of Interventional Radiology                                  | S06     |
| DIRS Society of Interventional Radiologists of Serbia                                   | S07     |
| GSIR Greek Society of Interventional Radiology  | S08     |
| IROS Interventionell Radiologisches Olbert Symposium                                    | S06     |
| ISVIR Indian Society of Vascular and Interventional Radiology                           | S09     |
| JSIR Japanese Society of Interventional Radiology                                       | S10     |
| KSIR Korean Society of Interventional Radiology   | S11     |
| ÖGIR Austrian Society of Interventional Radiology                                       | S06     |
| PAIRS Pan Arab Interventional Radiology Society   | S12     |
| SERVEI Sociedad Española de Ragiología Vasculare Intervencionista                       | S13     |
| SIDI Sociedad Iberoamericana de Intervencionismo  | S14     |
| SIRNM Society of Interventional Radiology of North Macedonia                            | S15     |
| SNRIR Romanian Society of Neuroradiology and Interventional Radiology                   | S16     |
| SOBRICE Brazilian Society of Interventional Radiology and Endovascular Surgery          | S17     |
| SRZ PLTR Sekcja Radiologii Zabiegowej Polskiego Lekarskiego Towarzystwa Radiologicznego | S18     |
| SSVIR Seldinger Society of Vascular and Interventional Radiology                        | S19     |
| SSVIR Swiss Society of Vascular and Interventional Radiology                            | S06     |
| TGRD Turkish Society of Interventional Radiology  | S20     |



**Organising Secretariat  
CIRSE office**

Neutorgasse 9  
1010 Vienna, Austria

Phone: +43 1 904 2003

Email: [info@cirse.org](mailto:info@cirse.org)

[www.cirse.org](http://www.cirse.org)

*© Cardiovascular and Interventional Radiological Society  
of Europe / 2024. CIRSE does not accept responsibility  
for errors or misprints.*

*As of August 20, 2024*